



eHealth Network

Guidelines on

Paper version of the
EU Digital COVID Certificate

V1.0.2

2021-05-26

The eHealth Network is a voluntary network, set up under article 14 of Directive 2011/24/EU. It provides a platform of Member States' competent authorities dealing with eHealth. The Joint Action supporting the eHealth Network (JAseHN) provides scientific and technical support to the Network.

IMPORTANT NOTICE: The EU Digital COVID Certificate template is a voluntary recommendation for use by Member States. Furthermore, the exact text of the data fields (both in English and in French) might be subject to further minor changes by the lawyer-linguists from the European Parliament and Council.

Adopted by the eHealth Network in written procedure on 26 May 2021.

EU Digital COVID Certificate

Typeface

The font used in the template is Arial but it can be replaced with any other font as long as the text remains legible.

Colours

Pantone Reflex Blue

RGB: 0/51/153 Hexadecimal #003399

Pantone Yellow

RGB: 255/204/0 Hexadecimal #FFCC00

An outline has been added to the visuals elements with a yellow fill colour so that they are clearly visible when printed with a black and white printer.

Paper size

The template is a standard ISO A4 paper sheet folded along the centre line of the longer edge into an A5 first, then folded along the centre line of the longer edge of that A5 into an A6 booklet.

Folding instructions

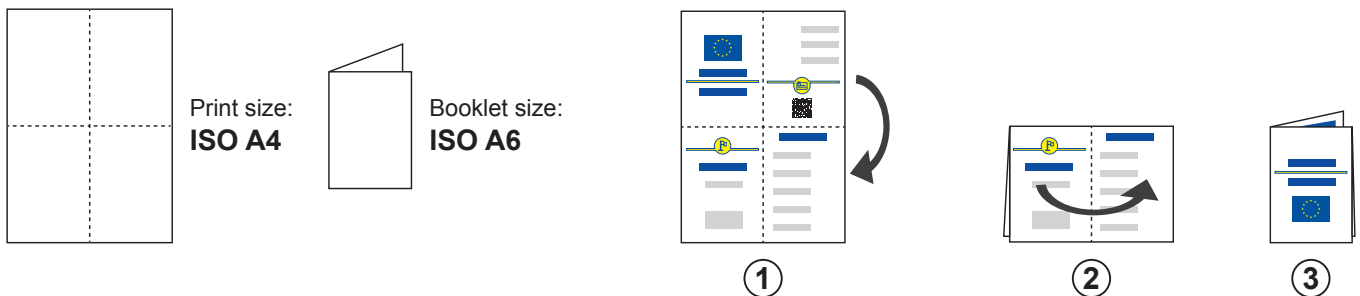

Remark: a print margin of 1 cm on all sides of the A4 has been kept to ensure a seamless printing on any printer.

Printing recommendation

The template should be printed on an **A4**-size paper, **centred**, with the **scale set to 100%**.

QR Code

The recommended size of the QR code has been set between 50 and 60 mm.

Vaccination Certificate Certificat de vaccination

Disease or agent targeted: COVID-19
(SARS-CoV-2 or one of its variants);
Maladie ou agent cible: COVID-19
(SARS-CoV-2 ou l'un de ses variants);

COVID-19 vaccine or prophylaxis
Vaccin or prophylaxie contre la COVID-19

COVID-19 vaccine medicinal product
Médicament vaccinal contre la COVID-19

COVID-19 vaccine marketing authorisation holder or manufacturer
Fabricant ou titulaire de l'autorisation de mise sur le marché du vaccin contre la COVID-19

Number in a series of doses as well as the overall number of doses in the series
Nombre dans une série de vaccins/doses et nombre total de doses dans la série

Date of vaccination, indicating the date of the latest dose received
Date de la vaccination, indiquant la date de la dernière dose reçue

Member State in which the vaccine was administered
État membre dans lequel le vaccin a été administré

Certificate issuer
Émetteur du certificat



Surname(s) and forename(s)
Nom(s) de famille et prénom(s)
Name

Date of birth
Date de naissance
XXXXXX

Unique certificate identifier
Identifiant unique du certificat
XXXXXXXXXXXXXXXXXXXX

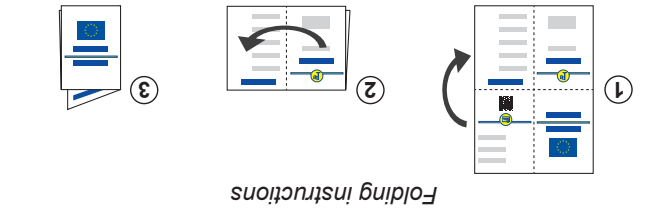

Folding instructions

Relevant information can be found here:
<https://reopen.europa.eu/en>

This certificate is not a travel document. The scientific evidence on COVID-19 vaccination, testing and recovery continues to evolve, including with regard to new virus variants of concern. Before travelling, please check the applicable public health measures and related restrictions applicable at the point of destination.

– Technical information –
(information on issuing entity; national COVID-19 information etc. – no additional personal data).

Member State Placeholder

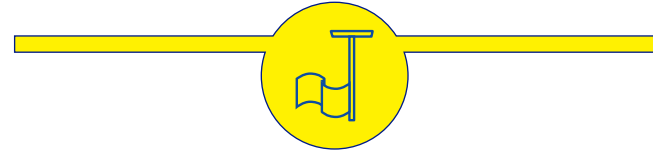

EU Digital COVID Certificate

Certificat numérique européen COVID



– Technical information –
Country 2-letter code in the flag

EU Digital COVID Certificate

Certificat numérique européen COVID



– Technical information –
Country 2-letter code in the flag



Member State Placeholder

– Technical information –
(information on issuing entity, national COVID-19
information etc. – no additional personal data).

This certificate is not a travel document. The scientific evidence on COVID-19 vaccination, testing and recovery continues to evolve, including with regard to new virus variants of concern. Before travelling, please check the applicable public health measures and related restrictions applicable at the point of destination.

Relevant information can be found here:
<https://reopen.europa.eu/en>



Surname(s) and forename(s)

Nom(s) de famille et prénom(s)

Name

Date of birth

Date de naissance

XXXXXX

Unique certificate identifier

Identifiant unique du certificat

XXXXXXXXXXXXXXXXXX

Vaccination Certificate Certificat de vaccination

Disease or agent targeted: COVID-19

(SARS-CoV-2 or one of its variants);

Maladie ou agent ciblé: COVID-19

(SARS-CoV-2 ou l'un de ses variants);

COVID-19 vaccine or prophylaxis

Vaccin or prophylaxie contre la COVID-19

COVID-19 vaccine medicinal product

Médicament vaccinal contre la COVID-19

COVID-19 vaccine marketing authorisation holder or manufacturer

Fabricant ou titulaire de l'autorisation de mise sur le marché du vaccin contre la COVID-19

Number in a series of doses as well as the overall number of doses in the series

Nombre dans une série de vaccins/doses et nombre total de doses dans la série

Date of vaccination, indicating the date of the latest dose received

Date de la vaccination, indiquant la date de la dernière dose reçue

Member State in which the vaccine was administered

état membre dans lequel le vaccin a été administré

Certificate issuer

émetteur du certificat

Test Certificate Certificat de test

Disease or agent targeted: COVID-19
(SARS-CoV-2 or one of its variants);
Maladie ou agent cible : COVID-19
(SARS-CoV-2 ou l'un de ses variants):

Type of test
Type de test

Test name (optional for NAAT test)
Nom du test (facultatif pour un test TAA/N)

Test manufacturer (optional for NAAT test)
Fabricant du test (facultatif pour un test TAA/N)

Date and time of the test sample collection
Date et heure du prélèvement de l'échantillon

Result of the test
Résultat du test

Testing centre or facility
(optional for rapid antigen test)
Centre ou installation de test (facultatif pour les tests rapides de détection d'antigènes);

Member State in which the test was carried out:
état membre dans lequel le test a été effectué

Certificate issuer
émetteur du certificat



Surname(s) and forename(s)
Nom(s) de famille et prénom(s)
Name

Date of birth
Date de naissance
XXXXXX

Unique certificate identifier
Identifiant unique du certificat
XXXXXXXXXXXXXXXXXXXX

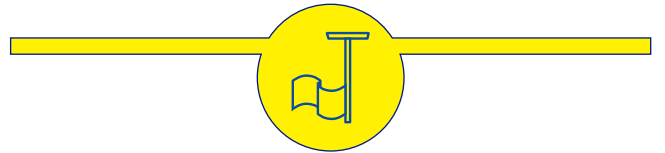

EU Digital COVID Certificate

Certificat numérique européen COVID



– Technical information –
Country 2-letter code in the flag

This certificate is not a travel document. The scientific evidence on COVID-19 vaccination, testing and recovery continues to evolve, including with regard to new virus variants of concern. Before travelling, please check the applicable public health measures and related restrictions applicable at the point of destination.

Relevant information can be found here:
<https://reopen.europa.eu/en>

Folding instructions



EU Digital COVID Certificate

Certificat numérique européen COVID



– Technical information –
Country 2-letter code in the flag



Member State Placeholder

– Technical information –
(information on issuing entity, national COVID-19
information etc. – no additional personal data).

This certificate is not a travel document. The scientific evidence on COVID-19 vaccination, testing and recovery continues to evolve, including with regard to new virus variants of concern. Before travelling, please check the applicable public health measures and related restrictions applicable at the point of destination.

Relevant information can be found here:
<https://reopen.europa.eu/en>

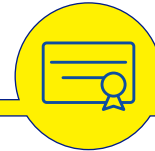

Surname(s) and forename(s)

Nom(s) de famille et prénom(s)

Name

Date of birth

Date de naissance

XXXXXX

Unique certificate identifier

Identifiant unique du certificat

XXXXXXXXXXXXXXXXXX

Test Certificate Certificat de test

Disease or agent targeted: COVID-19

(SARS-CoV-2 or one of its variants);

Maladie ou agent ciblé : COVID-19

(SARS-CoV-2 ou l'un de ses variants):

Type of test

Type de test

Test name (optional for NAAT test)

Nom du test (facultatif pour un test TAAN)

Test manufacturer (optional for NAAT test)

Fabricant du test (facultatif pour un test TAAN)

Date and time of the test sample collection

Date et heure du prélèvement de l'échantillon

Result of the test

Résultat du test

Testing centre or facility

(optional for rapid antigen test)

Centre ou installation de test (facultatif pour les tests rapides de détection d'antigènes);

Member State in which the test was carried out:

*état membre dans lequel
le test a été effectué*

Certificate issuer

émetteur du certificat

Certificate of Recovery Certificat de rétablissement



Surname(s) and forename(s)
Nom(s) de famille et prénom(s)
Name

Date of birth
Date de naissance
XXXXXX

Unique certificate identifier
Identifiant unique du certificat
XXXXXXXXXXXXXXXXXXXX

Disease or agent from which the holder has recovered : COVID-19 (SARS-CoV-2 or one of its variants);
Maladie ou agent dont le citoyen s'est rétabli : COVID-19 (à savoir aussi SARS-CoV2 ou l'un de ses variants);

Date of the holders' first positive NAAT test result
Date du premier résultat de test TAAN positif du titulaire

Member State in which test was carried out
Membre de l'état membre du test dans lequel le test a été effectué

Certificate issuer
Émetteur du certificat

Certificate valid from
Certificat valable à partir du

Certificate valid until (not more than 180 days after the date of first positive test result)
Certificat valable jusqu'au (180 jours au maximum après la date du premier résultat positif)

EU Digital COVID Certificate

Certificat numérique européen COVID



– Technical information –
Country 2-letter code in the flag

Member State Placeholder

– Technical information –
(information on issuing entity; national COVID-19 information etc. – no additional personal data).

This certificate is not a travel document. The scientific evidence on COVID-19 vaccination, testing and recovery continues to evolve, including with regard to new virus variants of concern. Before travelling, please check the applicable public health measures and related restrictions applicable at the point of destination.

Relevant information can be found here:
<https://reopen.europa.eu/en>

Folding instructions



EU Digital COVID Certificate

Certificat numérique européen COVID



– Technical information –
Country 2-letter code in the flag



Member State Placeholder

– Technical information –
(information on issuing entity, national COVID-19
information etc. – no additional personal data).

This certificate is not a travel document. The scientific evidence on COVID-19 vaccination, testing and recovery continues to evolve, including with regard to new virus variants of concern. Before travelling, please check the applicable public health measures and related restrictions applicable at the point of destination.

Relevant information can be found here:
<https://reopen.europa.eu/en>



Surname(s) and forename(s)

Nom(s) de famille et prénom(s)

Name

Date of birth

Date de naissance

XXXXXX

Unique certificate identifier

Identifiant unique du certificat

XXXXXXXXXXXXXXXXXX

Certificate of Recovery Certificat de rétablissement

Disease or agent from which the holder has recovered : COVID-19 (SARS-CoV-2 or one of its variants);

Maladie ou agent dont le citoyen s'est rétabli : COVID-19 (à savoir aussi SARS-CoV2 ou l'un de ses variants);

Date of the holders' first positive NAAT test result

Date du premier résultat de test TAAN positif du titulaire

Member State in which test was carried out

état membre du test dans lequel le test a été effectué

Certificate issuer

émetteur du certificat

Certificate valid from

Certificat valable à partir du

Certificate valid until (not more than 180 days after the date of first positive test result)

Certificat valable jusqu'au (180 jours au maximum après la date du premier résultat positif)

Example of digital format

Accessibility should be taken into consideration when formatting the content of the certificate.

